# How to measure your sweater?

To order a sweater with your individual measurements, you need a sweater that you use as a reference. Place the sweater on a table and smooth it out. Measure it following the instructions below. The sketch below shows you which measurements we need.

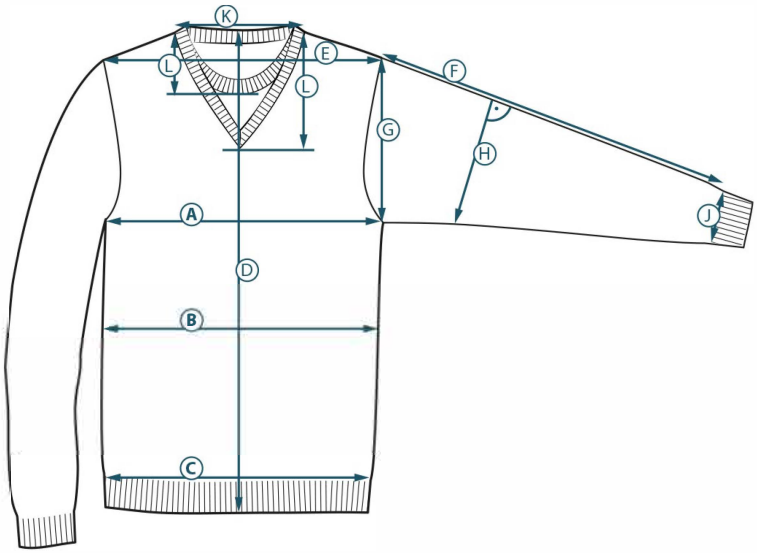


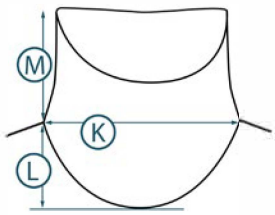


**roll neck**

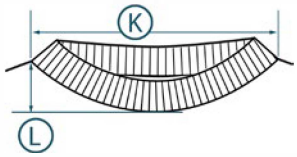


**boat neck**

**The adjustable measurements are:**

| | Measurements of your reference sweater: | Measurements you want for your new sweater |
|---|---|---|
| **Chest/Bust Width (A):** Measure the half chest/bust width from armhole to armhole. | | |
| **Waist Width (B):** Measure the half waist width. | | |
| **Hem Width (C):** Measure the half hem width above the ribbing. | | |
| **Sweater Length (D):** Measure the total length of the sweater starting at the top of the collar. | | |
| **Across Shoulder (E):** Measure at the highest point of the armhole, straight across from seam to seam | | |
| **Sleeve Length (F):** Measure the sleeve length from the shoulder to the top edge of the sleeve cuff. | | |
| **Armhole (G):** Measure the armhole from the armpit straight to the shoulder. | | |
| **Sleeve Width (H):** Measure the half sleeve width from the armpit to the top of the sleeve such that the measuring tape is perpendicular to the top folded edge of the sleeve. | | |
| **Sleeve Opening Width (J):** Measure the half sleeve opening width above the ribbing. | | |
| **Neck Width (K):** Measure the neck width from seam to seam starting at the seam of the collar. | | |
| **Front Neck Drop (L):** Measure the depth of the neck beginning at the low edge of the collar. | | |
| **Roll neck Height (M):** Measure the roll neck height from the point where the collar is sewn to the shoulder. | | |

When you finished measuring the sweater, add the measurements that you would like to have adjusted in your new sweater. Fill in these measurements when designing your sweater in the configurator.